Region 89 – Referee/Web signup instructions.

Go to WWW.LamesaAYSO.org and click on the “Referees” Link.
Here you will find various links to material of interest to you.

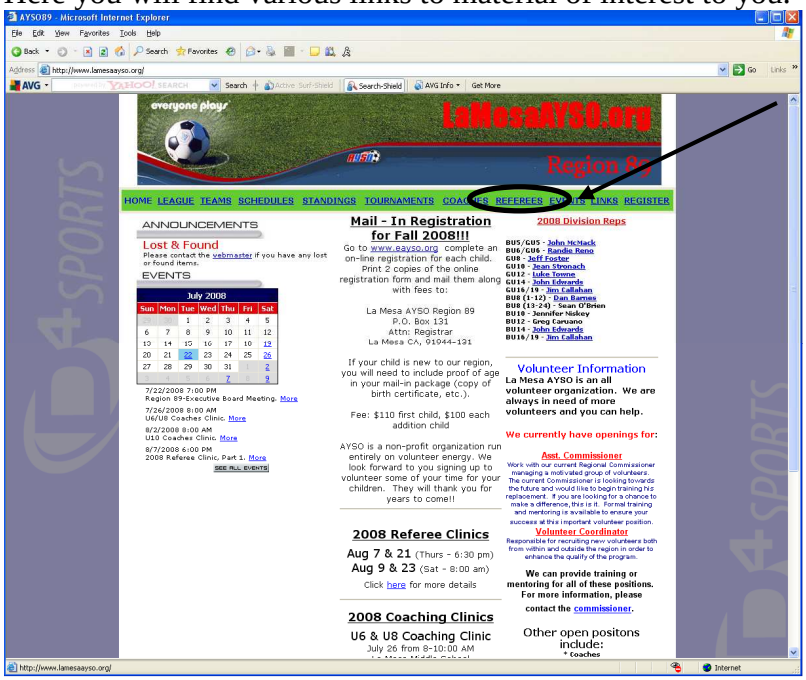

Select the “Referee Login” button.

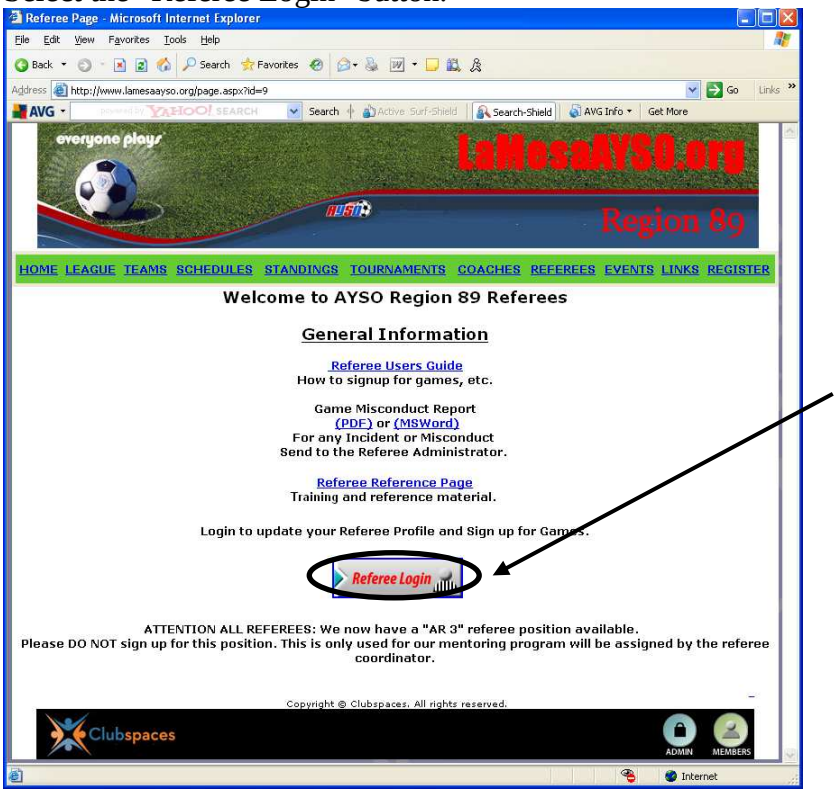

Region 89 – Referee/Web signup instructions.

Enter your email address and Password.

Note: If you don't know your password, Enter your email address follow the instructions.
An email will be sent to you with the current password assigned to your account .
On the "AYSO Volunteer Account" screen, you have 3 options.

Update Profile Option: Click on you name.

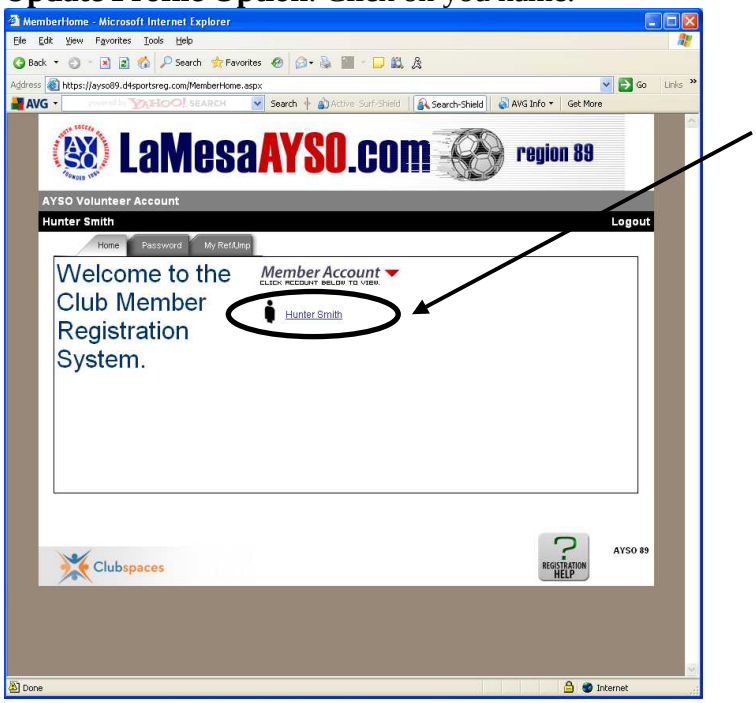

Region 89 – Referee/Web signup instructions.

Please review and update your information on the “Profile” and “Detail Profile” screens. Please update the Current Badge and USSF fields.

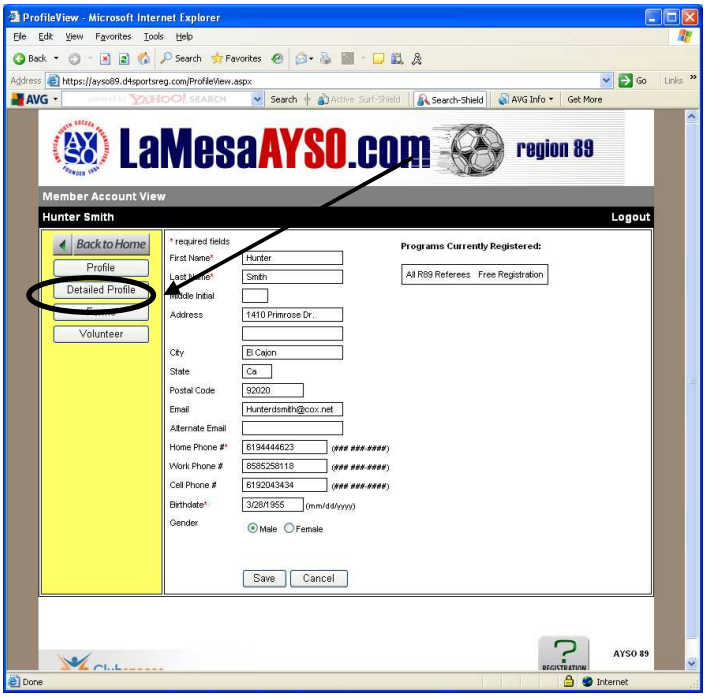

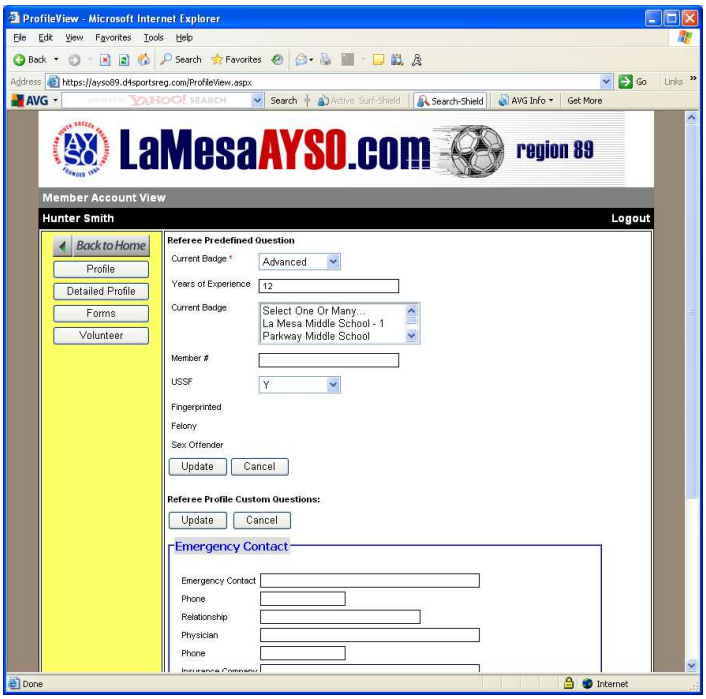

Note: Click the “Save” / “Update” button when finished making any changes.

July, 2008

Region 89 – Referee/Web signup instructions.

Change Password Option: Click on the Password Tab.

Enter your old password, your new password (2 times) and select the “Save” button.

Region 89 – Referee/Web signup instructions.

Game assignment Option: Choose the “My Ref/Ump” Tab.

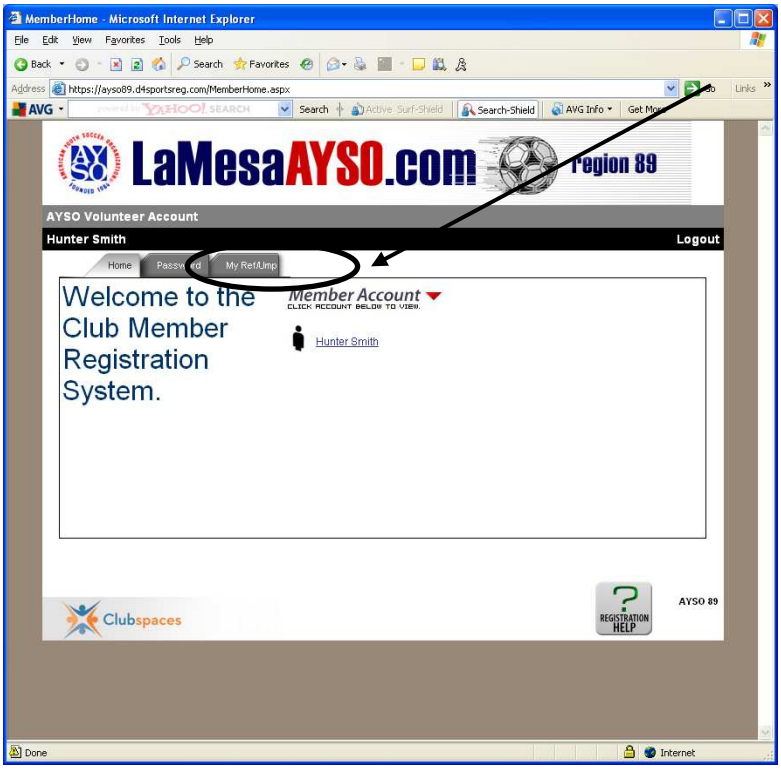

To Signup for Games: Select the “Referee Volunteer for Games” button:

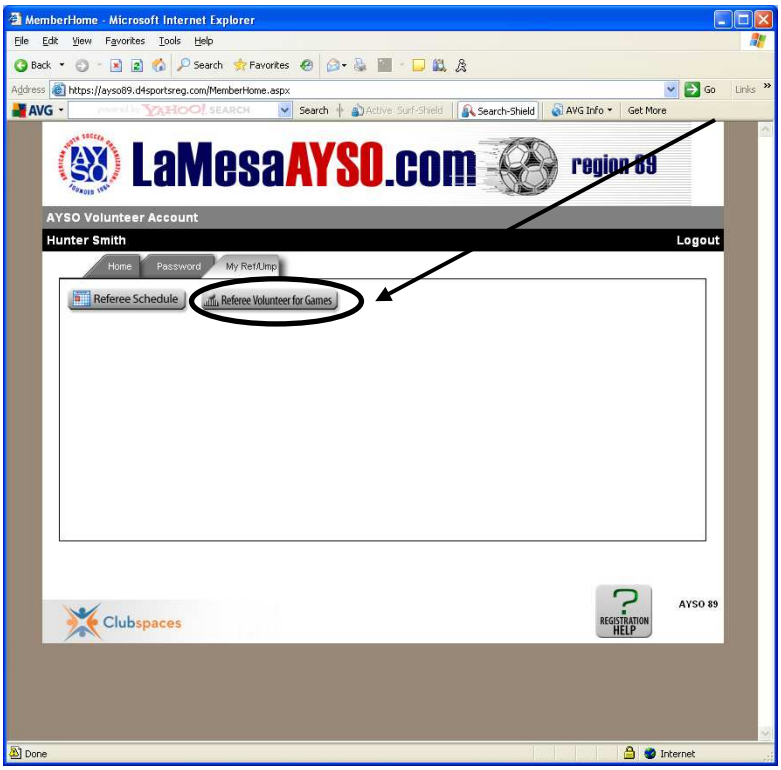

Region 89 – Referee/Web signup instructions.

On the “Volunteer” page you can see what games are “Open”. Select one. You will be asked to ”Confirm” the selection. Select “OK”.

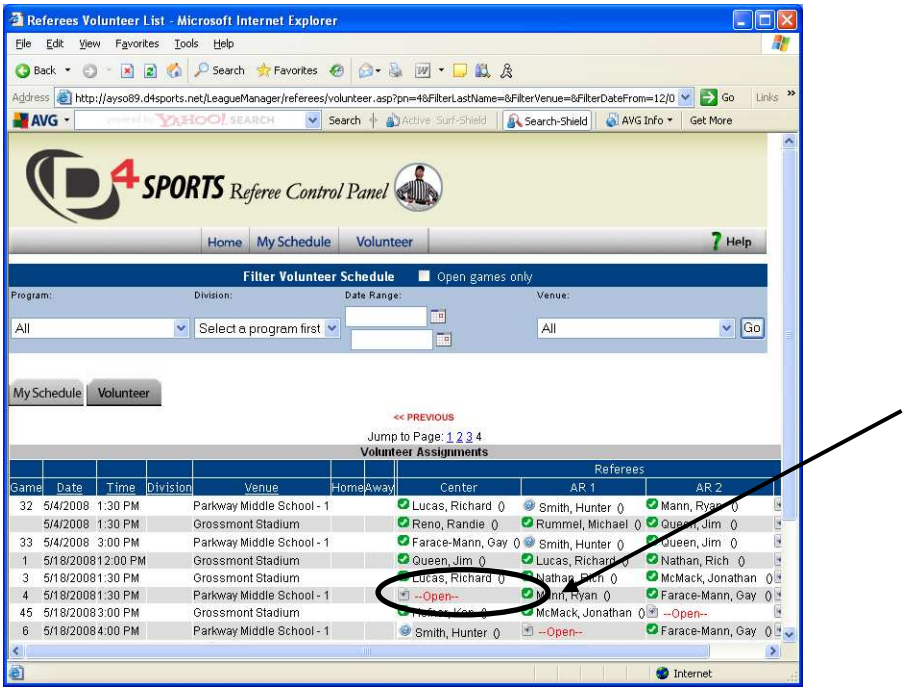

You are now signed up for the select game.
You can use the “Date Range” and “Venue” filters at the top of the page to filter the game displayed on the screen. (Select the “Go” button to apply the filter.)

To see your current schedule: Select “Referee Schedule” or “My Schedule” button, depending on what screen you are on:
On the “My Schedule” Screen, assigned games are displayed.

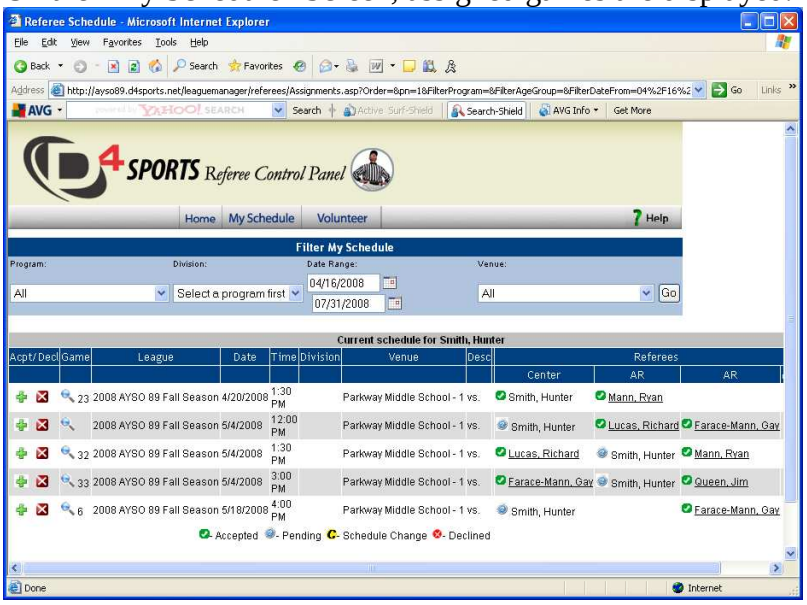

To remove your self from and assigned game, select the “Red X”, and confirm.
Note: Email is sent to the Referee Administrator anytime an assigned game is declined.

July, 2008

Region 89 – Referee/Web signup instructions.

Please “Logout” when you Are done!

Notes:
Your email is your username, so any change to your email affects how you login!
Use the “Alternate email” in you profile to add additional emails accounts for notification.

July, 2008